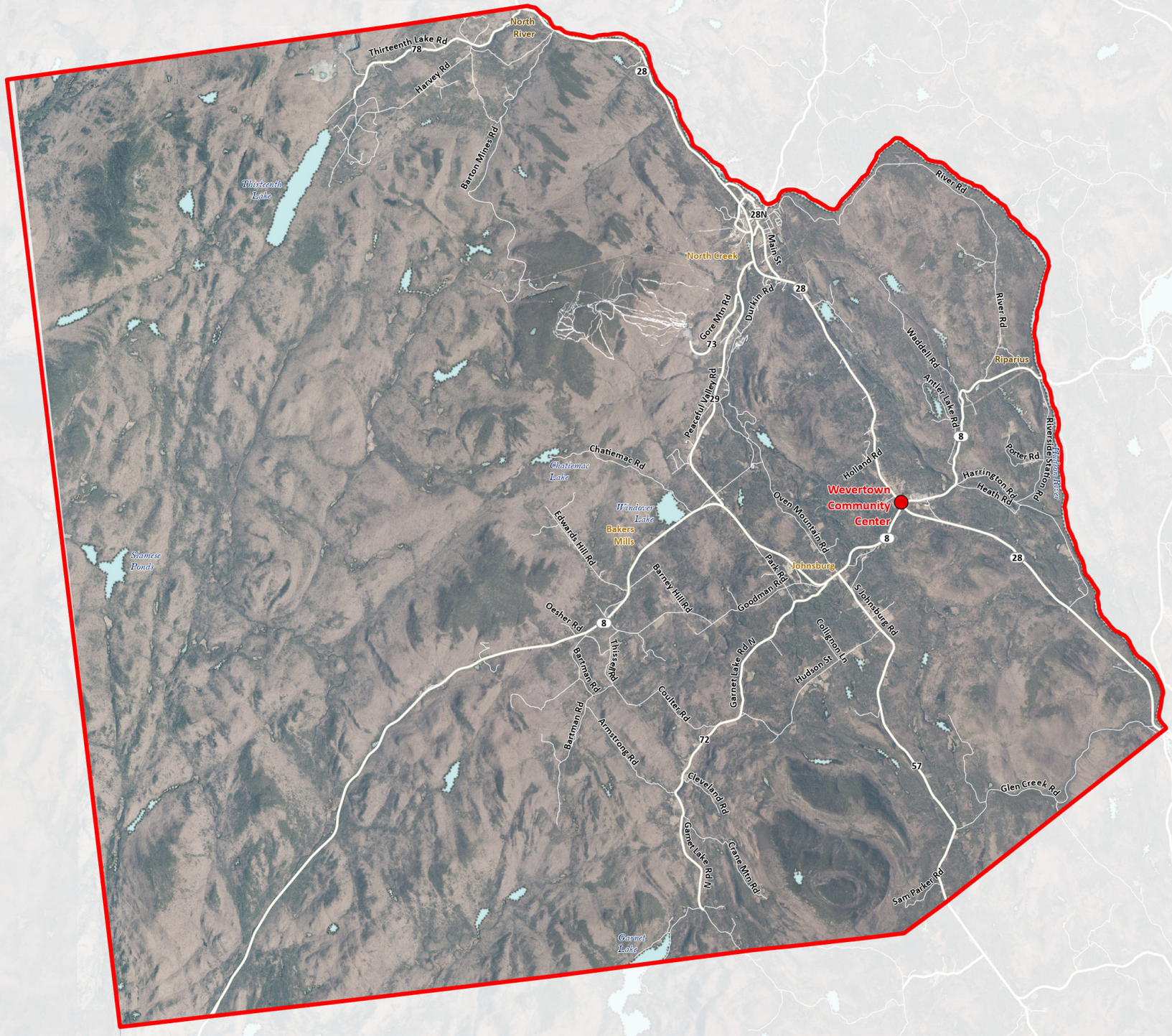

Town of Johnsburg

ELECTION DISTRICT 1

Polling Location:

Wevertown Community Center
2370 State Route 28
Wevertown, NY 12886
518-251-2421

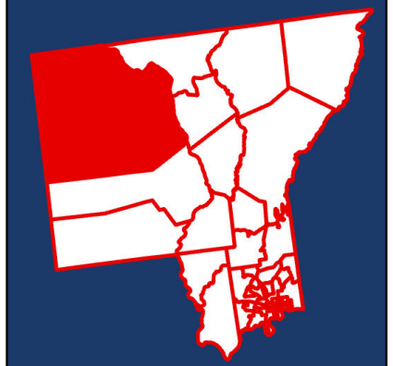

map prepared by:
Warren County GIS
April 2026
download these maps or
visit our interactive polling locator:
warrencountyny.gov/boe